



Island Associates Real Estate Inc.

We create value

**For Sale**

**2 Kenwood Ave.,  
Massapequa, NY**



**Chris Mayor**  
[Chris@IslandAssociates.com](mailto:Chris@IslandAssociates.com)  
**(631) 513-2000**

**Larry Densen**  
[Larry@IslandAssociates.com](mailto:Larry@IslandAssociates.com)  
**(516) 857-5564**

# Property Information

**6,750 SF Warehouse Space on .40 Acres**

**Price: \$2,200,000.00**

**Taxes: +/- \$27,994.85**

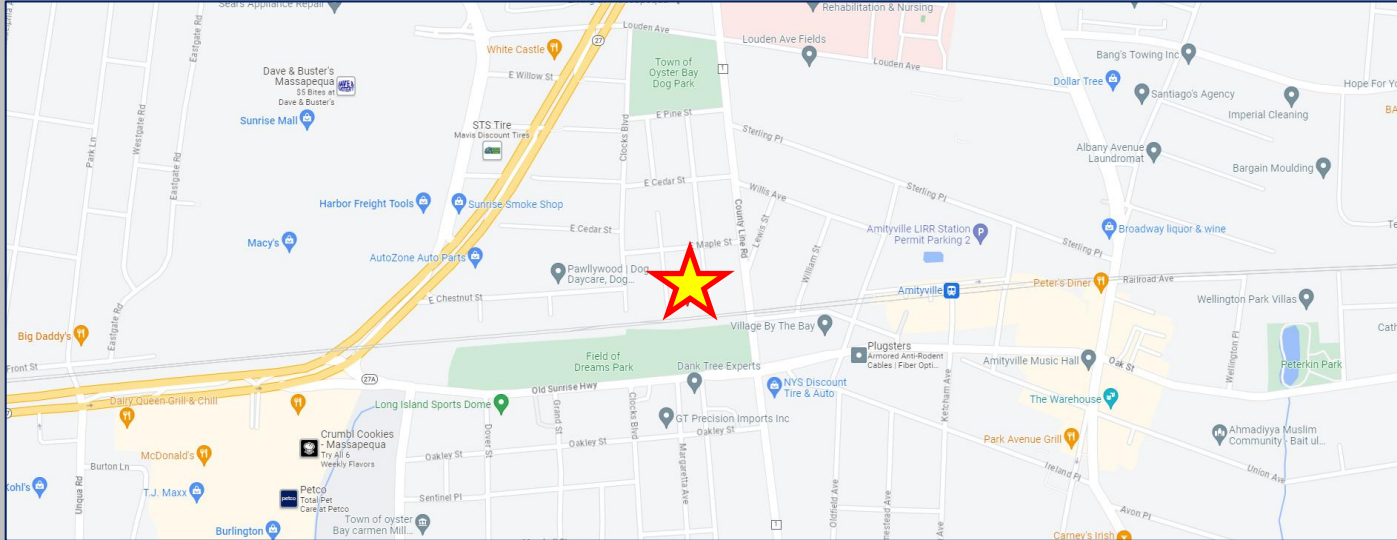

- Outside storage permitted
  - 3 Drive-Ins
- 17' Clear Ceiling Heights
  - 20 Parking Spaces
  - Fenced Lot

Demographics	1 Mile	3 Miles	5 Miles
Total Population	17,803	147,100	300,066
Average HH Income	\$130,687	\$136,319	\$140,951

*All information is subject to errors, omissions, modification, and withdrawal.  
Information is from sources deemed to be reliable but should not be relied upon without independent verification.*

THE OFFSETS (OR DIMENSIONS) SHOWN HEREON FROM THE STRUCTURES TO THE PROPERTY LINES ARE FOR SPECIFIC PURPOSES AND USES AND THEREFORE ARE NOT TO BE USED FOR ANY OTHER PURPOSES AND IN NO CASE SHALL THE PATIOS, PLANTING AREAS, ADDITION TO BUILDINGS AND ANY OTHER CONSTRUCTION.

N.C.T.M.# Sect. 33, Blk. 33 Lots 1,2,15,16,30 & 31  
 Filed: May 13, 1893  
 Filed Map No.: 33

EAST MAPLE STREET  
 (MAPLE STREET)

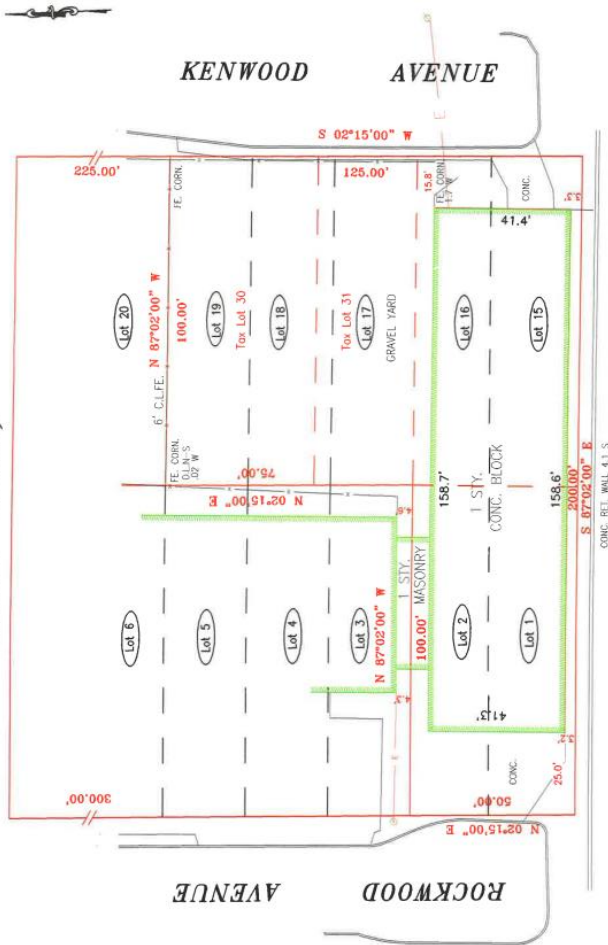

ABSTRACT OF TITLE AND EASEMENTS FOR SUBJECT PARCEL AND ADJOINING PARCELS NOT PROVIDED FOR THE PREPARATION OF THIS SURVEY. ABSENCE OF EASEMENTS DOES NOT DENY THE EXISTENCE OF SAME.

Scale: 1" = 30'

**MUNICIPAL LAND SURVEY P.C.**

10 SYLVIA LANE  
 MIDDLE ISLAND, NEW YORK, 11953  
 (631) 345-2658

PROJ. # 0649

Map of  
 South Bay Beach  
 Block 34  
 Lots 1,2,15-19 Incl.

Situated at  
 Amityville  
 Town of Oyster Bay  
 Nassau County  
 New York

Surveyed  
 June 13, 2006

UNAUTHORIZED ALTERATION OR ADDITION TO ANY PORTION OF SECTION 7209 OF THE NEW YORK STATE SURVEYING AND MAPPING LAW. COPIES OF THIS SURVEY MAP NOT BEARING THE LAND SURVEYOR'S INKED SEAL OR SIGNATURE SHALL BE CONSIDERED TO BE A FAULTY COPY.

CERTIFICATIONS INDICATED HEREON SHALL ONLY APPLY TO THE PERSON FOR WHOM THE SURVEY IS PREPARED AND ON HIS/HER BEHALF TO THIRD PARTIES AND LEASING INSTITUTIONS LISTED BELOW AND TO THE EXTENT THAT THE INSTITUTIONS LISTED BELOW CERTIFICATIONS ARE NOT TRANSFERABLE TO ADDITIONAL INSTITUTIONS OR SUBSEQUENT OWNERS.

ALL RIGHTS RESERVED © 2006 ROBERT W. OTT. OUTSIDE OF THE TITLE TRANSFER CERTIFIED TO BELOW THIS SURVEY MAP IS NOT TO BE REPRODUCED OR TRANSMITTED IN ANY FORM OR BY ANY MEANS, ELECTRONIC OR MECHANICAL, INCLUDING PHOTOCOPYING, RECORDING, OR BY ANY INFORMATION FROM MUNICIPAL LAND SURVEY, P.C. ALL VIOLATIONS OF U.S. COPYRIGHT LAWS WILL BE PROSECUTED.

I HEREBY CERTIFY THAT I AM A PROFESSIONAL LAND SURVEYOR LICENSED UNDER THE EASEMENTS ACT OF NEW YORK, AND THAT THIS PLAN IS BASED ON AN ACTUAL FIELD SURVEY PREPARED UNDER MY IMMEDIATE SUPERVISION. I FURTHER DECLARE TO THE BEST OF MY KNOWLEDGE AND BELIEF THAT THIS PLAN IS AN ACCURATE REPRESENTATION OF THE CONDITIONS EXISTING AS OF THE DATE HEREON.

**CERTIFIED ONLY TO:**

**EASA Court, LLC  
 Commonwealth Land Title  
 Insurance Company**





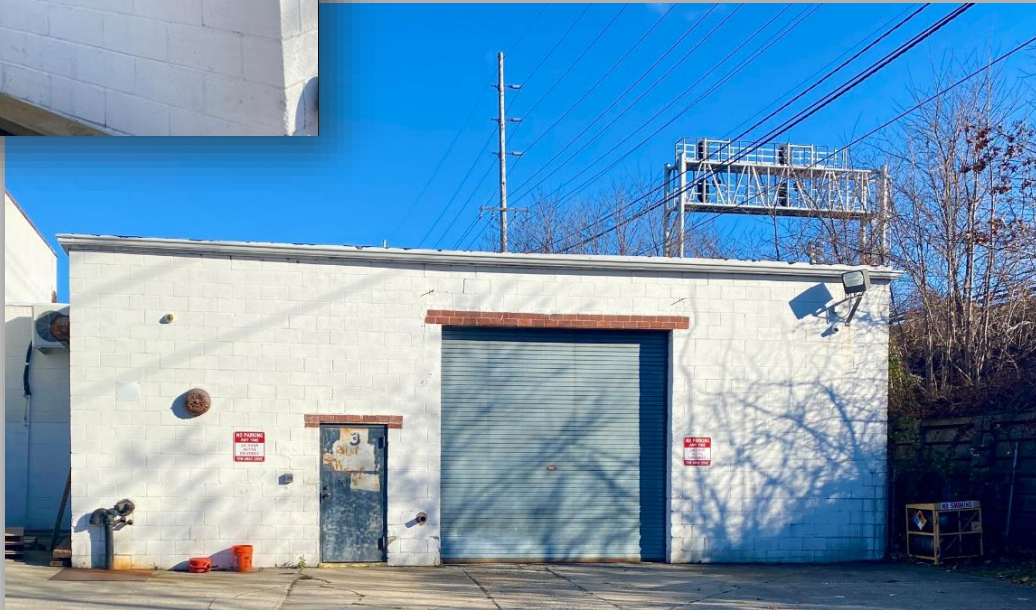

All information is subject to errors, omissions, modification, and withdrawal.  
Information is from sources deemed to be reliable but should not be relied upon without independent verification.





All information is subject to errors, omissions, modification, and withdrawal.  
Information is from sources deemed to be reliable but should not be relied upon without independent verification.